

User Manual for the Course Registration System (Website)



June 2020

Korea University



1. Course Registration System Outline

- Course registration is possible via either KUPID (<http://portal.korea.ac.kr>) [Course > Course Registration > Undergraduate/Graduate School Course Registration] or the course registration URL (<https://sugang.korea.ac.kr/>)

A. System Outline

Menu Composition		Preferred Course Listing Period			Course Registration Period			Note
		Before	Period	After	Before	Period	After	
Course Registration	Notices	o	o	o	o	o	o	List of courses registered
	Register by course number	x	x	x	x	o	x	
	Register by my preferred course list	x	x	x	x	o	x	Not applicable to summer/winter sessions
	Register by courses offered	x	x	x	x	o	x	
Preferred Court List System	Notices (View)	o	o	o	o	o	o	Not applicable to summer/winter sessions
	Register by course number	x	o	x	x	x	x	
	Register by courses offered	x	o	x	x	x	x	
Search Course	Undergraduate Courses	o	o	o	o	o	o	
	Similar Subjects	o	o	o	o	o	o	
	Graduate Courses	o	o	o	o	o	o	
Notice	Course Registration Schedule	o	o	o	o	o	o	
	Course Location/Room Numbers	o	o	o	o	o	o	
	Payment of Tuition for Summer/Winter Sessions	o	o	o	o	o	o	
	Find a Freshman's Student Number	o	o	o	o	o	o	
Password Change for Non-Portal Users		o	o	o	o	o	o	



B. Logging into the Course Registration System

- Enter "Student ID" and "Password" and click the "Login" button.

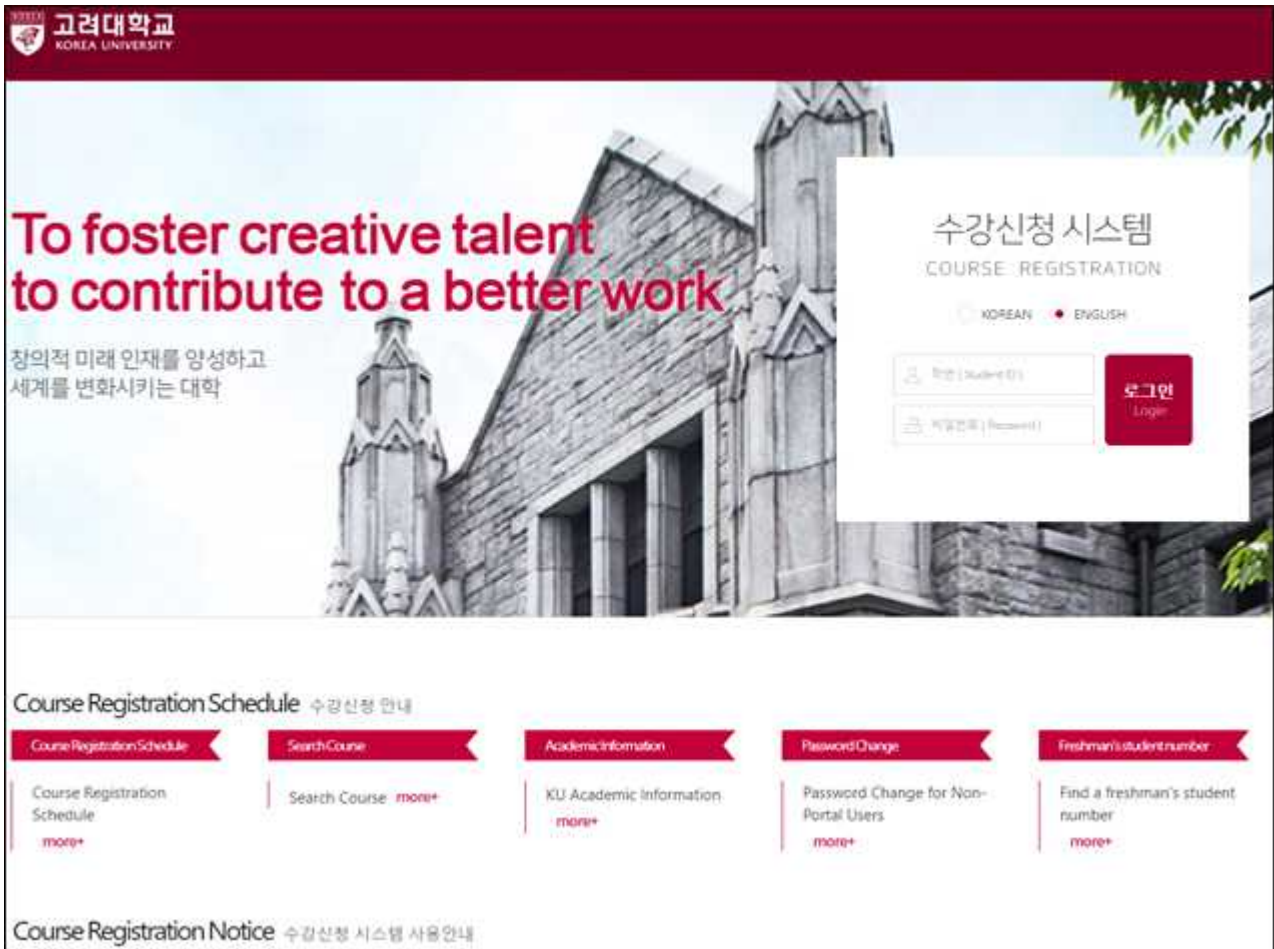

- For portal users, the password is the same as the portal password. For new users, password is the last 7 digits of the user's resident registration number.
- For details about passwords, click "Find Password" on the first page of the portal (portal.korea.ac.kr).
 - . Portal users: click "Find Password" on the portal (<http://portal.korea.ac.kr>) login page to reissue the password.
 - . Non-portal (KUPID) users: click the "Password Change for Non-Portal Users" menu on the course registration URL (<https://sugang.korea.ac.kr>) to reissue the password.
 - . When changing or reissuing the password via the portal, wait 10 minutes before logging in.



C. Manu Change and System Close

- Regular Semester

Spring 2020 Course Registration

Register by course number | Register by my preferred course list

Notices

- 5th year students majoring in Architecture may register for courses in the same way used by 4th year students.
- Students must verify whether the course numbers have been correctly entered as incorrect course numbers may result in disadvantage.
- Course repetition
 - Course repetition must be indicated when registering for a course to be repeated.
 - Repetition is possible if a course is identical or similar to the course already taken and the grade for the course was no higher than C+.
 - Courses offered at other universities under an exchange program cannot be taken as a repeating course even if the courses are identical to each other.
- Course Time table

List of courses registered [Min Credit Limit: 1 Max Credit Limit: 19 My Credits: 19]

Course Code	Section	Classification	Course Name	Professor	Credit (Period)	Re-Att. Class	Stat.	Det.
ECON201	01	Major Required	MICROECONOMICS	Kwak, Seung-Jun	3(3)		Confirm	Det.
ILSO11	L6	General Studies	ACADEMIC ENGLISH I (English)	Anthony Hanf	1(2)	Re-Att.	Confirm	Det.
INCS200	00	Major Elective	UNDERSTANDING CONSUMERS(English)	CHOI, Sejung Marina	3(3)		Confirm	Det.
INCS345	00	Major Elective	INVESTIGATIVE REPORTING	Park, Jaeyung	3(4)		Confirm	Det.
INCS345	00	Major Elective	MEDIA PRODUCTION WORKSHOP II	AHN SOO YOUNG	3(4)		Confirm	Det.
JUR244	00	Major Elective	CRIMINAL LAW	JUNG, Seung Hwan	3(3)		Confirm	Det.
PAPP151	02	General Studies	INTRODUCTION TO PUBLIC ADMINISTRATION	Dong Chul Shim	3(3)		Confirm	Det.

Personal Information Provision

College: Communication
Dept: Communication
Year: 3
Min Credit Limit: 1Credit
Max Credit Limit: 19Credit

Course Time table | print

- The **Search Course** and **Notices** menus provide expand/collapse option.
- **Logout**: if the Logout menu on the upper right corner is selected, authorization is no longer valid and the page moves to the login page.
- **Personal Information Provision**: personal information can be added by selecting the Name and Student Number menus on the upper right corner.
- **Logout**: if the Logout menu on the upper right corner is selected, authorization is no longer valid and the page moves to the login page.
- Students must click "Logout" after completing course registration to revoke user authorization.
- **Korean/English (Language Selection) Switch**: select KOREAN/ENGLISH on the upper left corner (language can also be selected on the login page).
- **Tuition Refund for Summer/Winter Sessions**: information about tuition refunds for summer/winter sessions can be found by logging in.

D. Pop-Up Blocking and Unblocking

- **Disable pop-up blocker** if pop-up blocker is enabled.
- Always "allow" pop-ups from the current site by clicking on "Tools/Internet Options/Pop-up Blocker Setting" in the browser.

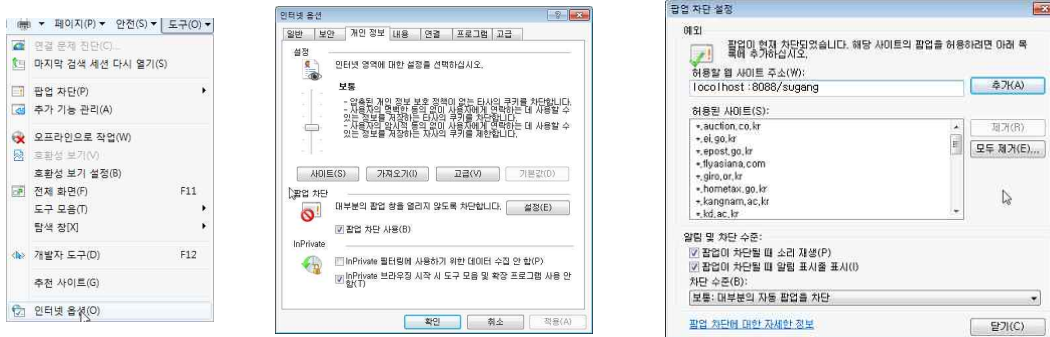

※ Note

- Disable the pop-up blocker if the "Disable pop-up blocker" message appears as below, which happens when pop-up blocker is not properly disabled.

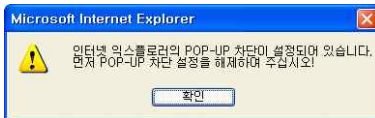

E. Macro Prevention

- To prevent system performance degradation arising from the use of macro programs, a set of characters is displayed on the screen after repeated attempts to save course registration are detected. Enter the characters and click the "Enter" button to continue.
- Lower-case letters entered are automatically converted into upper-case letters.
- The maximum number of unsuccessful save attempts and character input attempts may vary according to administrator settings.



F. Multiple Login Prevention

- If logged in from two or more devices (PC or mobile) using the same student number, only



the user who last logged in can use the course registration system.

- **Those other than the last logged-in user** will be automatically logged out.

G. Multiple Tab Prevention

- Only one tab of the course registration browser is available for enrollment.
- The message window below will appear if multiple number of tables are in use.

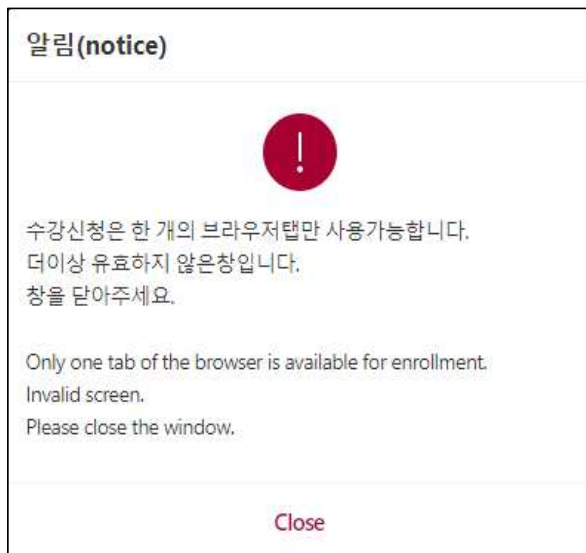

H. Course Registration Delaying System

- To prevent course trafficking or course trading, if a course whose enrollment quota has been reached is deleted, registering for that course is allowed only after a certain period of time (30 minutes to 1 hour).
- Such delay is extended during late night and early morning hours.
- The message window below appears when a student attempts to register for a course whose registration is delayed.
- This system does not apply for the 30 minutes after the start and the final 60 minutes before the end of course registration period.





2. Course Registration (Regular Semester)

- Notices / Register by course number / Register by my preferred course list / Register by courses offered
- A course syllabus can be viewed by selecting a course code.

A. Notices

- "The Notices" section is provided as a default when the Course Registration menu is selected.
- The timetable can be viewed / the list of registered courses can be viewed and the class hours and timetable can be printed.

The screenshot shows the 'Spring 2020 Course Registration' page. The 'Notices' tab is selected. The page includes a sidebar with navigation links like 'Course Registration', 'Preferred Course List System', 'Search Course', and 'Notice'. The main content area displays four notices regarding registration rules for 5th year students, course repetition, and credit limits. Below the notices is a 'List of courses registered' table with columns for Course Code, Section, Classification, Course Name, Professor, Credit (Period), Re-Att. Class, Stat., and Del. The table lists seven courses. To the right of the table is a 'Course Time table' with a grid showing class times for various periods.

Course Code	Section	Classification	Course Name	Professor	Credit (Period)	Re-Att. Class	Stat.	Del.
ECON201	01	Major Required	MICROECONOMICS	Kwak, Seung-Jun	3(3)		Confirm	Del
IFLS011	L6	General Studies	ACADEMIC ENGLISH I (English)	Anthony Hanf	1(2)	Re-Att.	Confirm	Del
JMCO268	00	Major Elective	UNDERSTANDING CONSUMERS(English)	CHOI, Sejung Marina	3(3)		Confirm	Del
JMCO453	00	Major Elective	INVESTIGATIVE REPORTING	Park, Jaeyung	3(4)		Confirm	Del
JMCO457	00	Major Elective	MEDIA PRODUCTION WORKSHOP II	AHN SOO YOUNG	3(4)		Confirm	Del
JURA244	00	Major Elective	CRIMINAL LAW	JUNG, Seung Hwan	3(3)		Confirm	Del
PAPP151	02	General Studies	INTRODUCTION TO PUBLIC ADMINISTRATION	Dong Chul Shim	3(3)		Confirm	Del

B. Register by Course Number

- Register for a course by entering its course code and section number.

The screenshot shows the 'Spring 2020 Course Registration' page with the 'Register by course number' tab selected. It features input fields for 'Course Code' and 'Section', followed by 'Add' and 'Reset' buttons. Below this is the same 'List of courses registered' table as in the previous screenshot. To the right is a 'Course Time table' grid.

Course Code	Section	Classification	Course Name	Professor	Credit (Period)	Re-Att. Class	Stat.	Del.
ECON201	01	Major Required	MICROECONOMICS	Kwak, Seung-Jun	3(3)		Confirm	Del
IFLS011	L6	General Studies	ACADEMIC ENGLISH I (English)	Anthony Hanf	1(2)	Re-Att.	Confirm	Del
JMCO268	00	Major Elective	UNDERSTANDING CONSUMERS(English)	CHOI, Sejung Marina	3(3)		Confirm	Del
JMCO453	00	Major Elective	INVESTIGATIVE REPORTING	Park, Jaeyung	3(4)		Confirm	Del
JMCO457	00	Major Elective	MEDIA PRODUCTION WORKSHOP II	AHN SOO YOUNG	3(4)		Confirm	Del
JURA244	00	Major Elective	CRIMINAL LAW	JUNG, Seung Hwan	3(3)		Confirm	Del
PAPP151	02	General Studies	INTRODUCTION TO PUBLIC ADMINISTRATION	Dong Chul Shim	3(3)		Confirm	Del



C. Register by My Preferred Course List

- Register for a course included in 'my preferred course list.'

고려대학교 KOREA UNIVERSITY Spring 2020 Course Registration [Logout]

Notices Register by course number **Register by my preferred course list** Register by courses offered

Reg.	Course Code	Section	Classification	Course Name	Professor	Credit (Period)	Period/Building-Room No.	Re-Att. Class	Stat.
Add	ECON201	01	Major Required	MICROECONOMICS	Kwak, Seung-Jun	3(3)	Mon(5) 131-501 Wed(5) 131-501		Enable
Add	IFLS011	L6	General Studies	ACADEMIC ENGLISH I (English)	Anthony Hanf	1(2)	Mon(4) 138-436 Wed(4) 138-436	✓	Enable
Add	JMCO268	00	Major Elective	UNDERSTANDING CONSUMERS(English)	CHOI, Sejung Marina	3(3)	Tue(5) 141-602 Thu(5) 141-602		Full
Add	JMCO457	00	Major Elective	MEDIA PRODUCTION WORKSHOP II	AHN SOO YOUNG	3(4)	Fri(4-6) 141-8203		Full
Add	JURA244	00	Major Elective	CRIMINAL LAW	JUNG, Seung Hwan	3(3)	Tue(6) 130A-501 Thu(6) 130A-501		Enable
Add	PAPP241	00	Major Elective	PUBLIC PHILOSOPHY AND ETHICS	Jo, Gye-Won	3(3)	Tue(3-4) 131-101 Thu(3-4) 131-101		Enable
Add	PHK126	01	General Studies	FITNESS AND HEALTH	Kim Kem Ja	1(2)	Fri(1-2)		Full
Add	SPFL131	02	General Studies	ADVANCED COLLEGE WRITING	Hwang, junghyun	2(3)	Mon(6) 108-405 Wed(6) 108-405		Enable

List of courses registered [Min Credit Limit : 1 Max Credit Limit : 19 My Credits : 19]

Course Code	Section	Classification	Course Name	Professor	Credit (Period)	Re-Att. Class	Stat.	Del.
ECON201	01	Major Required	MICROECONOMICS	Kwak, Seung-Jun	3(3)		Confirm	Del
IFLS011	L6	General Studies	ACADEMIC ENGLISH I (English)	Anthony Hanf	1(2)	Re-Att.	Confirm	Del
JMCO268	00	Major Elective	UNDERSTANDING CONSUMERS(English)	CHOI, Sejung Marina	3(3)		Confirm	Del
JMCO453	00	Major Elective	INVESTIGATIVE REPORTING	Park, Jaeyung	3(4)		Confirm	Del
JMCO457	00	Major Elective	MEDIA PRODUCTION WORKSHOP II	AHN SOO YOUNG	3(4)		Confirm	Del
JURA244	00	Major Elective	CRIMINAL LAW	JUNG, Seung Hwan	3(3)		Confirm	Del
PAPP151	02	General Studies	INTRODUCTION TO PUBLIC ADMINISTRATION	Dong Chul Shim	3(3)		Confirm	Del

Course Time table print

period	Mon	Tue	Wed	Thu	Fri	Sat
1						
2						
3						
4						
5						
6						
7						
8						
9						
10						
11						
12						
13						

D. Register by Courses Offered

- Register for a course from the list of courses searched after entering search conditions.

고려대학교 KOREA UNIVERSITY Spring 2020 Course Registration [Logout]

Notices Register by course number Register by my preferred course list **Register by courses offered**

Campus: Seoul College section: college Classification: Major School of Media & Comm School of Media & Comm

Credit: Day: Fri Time: 1 ~ 2 Course Time table Professor: Search Reset

Course Code: Section: Course Name:

* Course completion classification will be disregarded when searching by course number, course title or graduate school is underway.
 * Click the course number to view the course syllabus.
 * 1) G: grade on a curve 2) L: the number of persons limitation 3) X: Exchange Student 4) C: conclusion state

Reg.	Course Code	Section	Classification	Course Name	Professor	Credit (Period)	Period/Building-Room No.	1) G	2) L	3) E	4) C
Add	JMCO444	00	Major Elective	MEDIA LAW & ETHICS	Seogtae SHIM	3(3)	Fri(1-2) 141-602		✓	✓	Q

List of courses registered [Min Credit Limit : 1 Max Credit Limit : 19 My Credits : 19]

Course Code	Section	Classification	Course Name	Professor	Credit (Period)	Re-Att. Class	Stat.	Del.
ECON201	01	Major Required	MICROECONOMICS	Kwak, Seung-Jun	3(3)		Confirm	Del
IFLS011	L6	General Studies	ACADEMIC ENGLISH I (English)	Anthony Hanf	1(2)	Re-Att.	Confirm	Del
JMCO268	00	Major Elective	UNDERSTANDING CONSUMERS(English)	CHOI, Sejung Marina	3(3)		Confirm	Del
JMCO453	00	Major Elective	INVESTIGATIVE REPORTING	Park, Jaeyung	3(4)		Confirm	Del
JMCO457	00	Major Elective	MEDIA PRODUCTION WORKSHOP II	AHN SOO YOUNG	3(4)		Confirm	Del
JURA244	00	Major Elective	CRIMINAL LAW	JUNG, Seung Hwan	3(3)		Confirm	Del
PAPP151	02	General Studies	INTRODUCTION TO PUBLIC ADMINISTRATION	Dong Chul Shim	3(3)		Confirm	Del

Course Time table print

period	Mon	Tue	Wed	Thu	Fri	Sat
1						
2						
3						
4						
5						
6						
7						
8						
9						
10						
11						
12						
13						



3. Preferred Course Listing

- Notices / Register by course number / Register by courses offered / Timetable
- A course syllabus can be viewed by selecting its course code.
- Drag and drop the sort order and **click the "Sort Update" button** after sorting the order.

A. Notices

- The "Notices" section is provided as a default when the Course Registration menu is selected.
- The timetable can be viewed.
- A list of preferred courses can be viewed and printed.

고려대학교 KOREA UNIVERSITY Spring 2020 Course Registration Logout

Notices Register by course number Register by courses offered Timetable

> Preferred Courses Listing
 2020-02-04(TUE) 10:00 ~ 06-19(FRI) 18:00
 > Add Courses to the Interested-Courses Listing
 2020-02-14(FRI) 17:00 ~ 02-18(TUE) 08:30

1. 수강희망과목 등록 결과가 수강제한인원 이하인 경우에는 자동으로 수강신청 처리됩니다.
2. 수강희망과목 등록 결과가 수강제한인원 초과인 경우에는 수강처리되지 않으며, 해당 과목은 수강신청 기간에 신청해야 합니다.
3. 교환/방문/학점교류학생(교환학생으로 표시)은 일정 대학 간 상호 호혜의 원칙에 따라 별도의 정원으로 관리됩니다.(2019년부터 국강 5%, 영강 15%)
4. 교과목명 검색
교과목명은 한글은 2글자 이상, 영문은 3글자 이상 입력해야만 검색이 가능합니다.
5. 정렬순서 관리
 * Drag & drop sort on the 'Sort' column -> Click the "Sort update" button -> Complete
 * 수강신청 메뉴의 내관심 강의합 조회시 설정된 정렬순서로 조회됩니다.

List of wish registered [Min Credit Limit : 1 Max Credit Limit : 19 My Credits : 19] Sortupdate Course Timetable print

Sort	Del.	Course Code	Section	Classification	Course Name	Professor	Credit (Period)	Period/Building-Room No.	Re-Att. Class
1	Del	ECON201	01	Major Required	MICROECONOMICS	Kwak, Seung-Jun	3(3)	Mon(5) 131-501 Wed(5) 131-501	
2	Del	IFLS011	L6	General Studies	ACADEMIC ENGLISH I (English)	Anthony Hanf	1(2)	Mon(4) 138-436 Wed(4) 138-436	✓
3	Del	JMCO268	00	Major Elective	UNDERSTANDING CONSUMERS(English)	CHOI, Sejung Marina	3(3)	Tue(5) 141-602 Thu(5) 141-602	
4	Del	JMCO457	00	Major Elective	MEDIA PRODUCTION WORKSHOP II	AHN SOO YOUNG	3(4)	Fri(4-6) 141-B203	
4	Del	JURA244	00	Major Elective	CRIMINAL LAW	JUNG, Seung Hwan	3(3)	Tue(6) 130A-501 Thu(6) 130A-501	
4	Del	PAPP241	00	Major Elective	PUBLIC PHILOSOPHY AND ETHICS	Jo, Gye-Won	3(3)	Tue(3-4) 131-101 Thu(3-4) 131-101	
4	Del	PHEK126	01	General Studies	FITNESS AND HEALTH	Kim Kem Ja	1(2)	Fri(1-2)	

B. Register by Course Number

- Register for a course by entering its course code and section number.

고려대학교 KOREA UNIVERSITY Spring 2020 Course Registration Logout

Notices **Register by course number** Register by courses offered Timetable

Course Code:

Section:

Add Reset

List of wish registered [Min Credit Limit : 1 Max Credit Limit : 19 My Credits : 19] Sortupdate Course Timetable print

Sort	Del.	Course Code	Section	Classification	Course Name	Professor	Credit (Period)	Period/Building-Room No.	Re-Att. Class
1	Del	ECON201	01	Major Required	MICROECONOMICS	Kwak, Seung-Jun	3(3)	Mon(5) 131-501 Wed(5) 131-501	
2	Del	IFLS011	L6	General Studies	ACADEMIC ENGLISH I (English)	Anthony Hanf	1(2)	Mon(4) 138-436 Wed(4) 138-436	✓
3	Del	JMCO268	00	Major Elective	UNDERSTANDING CONSUMERS(English)	CHOI, Sejung Marina	3(3)	Tue(5) 141-602 Thu(5) 141-602	
4	Del	JMCO457	00	Major Elective	MEDIA PRODUCTION WORKSHOP II	AHN SOO YOUNG	3(4)	Fri(4-6) 141-B203	
4	Del	JURA244	00	Major Elective	CRIMINAL LAW	JUNG, Seung Hwan	3(3)	Tue(6) 130A-501 Thu(6) 130A-501	
4	Del	PAPP241	00	Major Elective	PUBLIC PHILOSOPHY AND ETHICS	Jo, Gye-Won	3(3)	Tue(3-4) 131-101 Thu(3-4) 131-101	
4	Del	PHEK126	01	General Studies	FITNESS AND HEALTH	Kim Kem Ja	1(2)	Fri(1-2)	
4	Del	SPFL131	02	General Studies	ADVANCED COLLEGE WRITING	Hwang, Jung Hyun	2(3)	Mon(6) 108-405 Wed(6) 108-405	



C. Register by Courses Offered

- Register for a course from the list of courses searched after entering search conditions.

고려대학교 KOREA UNIVERSITY Spring 2020 Course Registration Logout

Notices Register by course number **Register by courses offered** Timetable

Campus: Seoul College section: college Classification: Major School of Media & Comm School of Media & Comm

Credit: Day: All- Time: All- Course Time Table Professor: Shim

Course Code Section Course Name Search Reset

* Course completion classification will be disregarded when searching by course number, course title or graduate school is underway.
 * Click the course number to view the course syllabus.
 * 1) G: grade on a curve 2) L: the number of persons limitation 3) X: Exchange Student 4) C: conclusion state

Reg.	Course Code	Section	Classification	Course Name	Professor	Credit (Period)	Period/Building-Room No.	1) G	2) L	3) E	4) C
Reg	JMCO444	00	Major Elective	MEDIA LAW & ETHICS	Seogtee SHIM	3(3)	Fri(1-2) 141-602			✓	✓

List of wish registered [Min Credit Limit: 1 Max Credit Limit: 19 My Credits: 19] Sortupdate Course Timetable print

Sort	Del.	Course Code	Section	Classification	Course Name	Professor	Credit (Period)	Period/Building-Room No.	Re-Att. Class
1	Del	ECON201	01	Major Required	MICROECONOMICS	Kwak, Seung-Jun	3(3)	Mon(5) 131-501 Wed(5) 131-501	
2	Del	IFLS011	L6	General Studies	ACADEMIC ENGLISH I (English)	Anthony Hanf	1(2)	Mon(4) 138-436 Wed(4) 138-436	✓
3	Del	JMCO268	00	Major Elective	UNDERSTANDING CONSUMERS(English)	CHOI, Sejung Marina	3(3)	Tue(5) 141-602 Thu(5) 141-602	
4	Del	JMCO457	00	Major Elective	MEDIA PRODUCTION WORKSHOP II	AHN SOO YOUNG	3(4)	Fri(4-6) 141-8203	
4	Del	JURA244	00	Major Elective	CRIMINAL LAW	JUNG, Seung Hwan	3(3)	Tue(6) 130A-501 Thu(6) 130A-501	
4	Del	PAPP241	00	Major Elective	PUBLIC PHILOSOPHY AND ETHICS	Jo, Gye-Won	3(3)	Tue(3-4) 131-101 Thu(3-4) 131-101	
4	Del	PHEK126	01	General Studies	FITNESS AND HEALTH	Kim Kem Ja	1(2)	Fri(1-2)	
4	Del	SPFL131	02	General Studies	ADVANCED COLLEGE WRITING	Hwang, junghyun	2(3)	Mon(6) 108-405 Wed(6) 108-405	

D. Timetable

- View the timetable listing preferred courses.

고려대학교 KOREA UNIVERSITY Spring 2020 Course Registration Logout

Notices Register by course number Register by courses offered **Timetable**

period	Mon	Tue	Wed	Thu	Fri	Sat
1					PHEK126 - 01 FITNESS AND HEALTH Kim Kem Ja	
2					PHEK126 - 01 FITNESS AND HEALTH Kim Kem Ja	
3		PAPP241 - 00 PUBLIC PHILOSOPHY AND ETHICS 131-101 Jo, Gye-Won		PAPP241 - 00 PUBLIC PHILOSOPHY AND ETHICS 131-101 Jo, Gye-Won		
4	IFLS011 - L6 ACADEMIC ENGLISH I (English) 138-436 Anthony Hanf	PAPP241 - 00 PUBLIC PHILOSOPHY AND ETHICS 131-101 Jo, Gye-Won	IFLS011 - L6 ACADEMIC ENGLISH I (English) 138-436 Anthony Hanf	PAPP241 - 00 PUBLIC PHILOSOPHY AND ETHICS 131-101 Jo, Gye-Won	JMCO457 - 00 MEDIA PRODUCTION WORKSHOP II 141-8203 AHN SOO YOUNG	
5	ECON201 - 01 MICROECONOMICS 131-501 Kwak, Seung-Jun	JMCO268 - 00 UNDERSTANDING CONSUMERS(English) 141-602 CHOI, Sejung Marina	ECON201 - 01 MICROECONOMICS 131-501 Kwak, Seung-Jun	JMCO268 - 00 UNDERSTANDING CONSUMERS(English) 141-602 CHOI, Sejung Marina	JMCO457 - 00 MEDIA PRODUCTION WORKSHOP II 141-8203 AHN SOO YOUNG	
6	SPFL131 - 02 ADVANCED COLLEGE WRITING 108-405 Hwang, junghyun	JURA244 - 00 CRIMINAL LAW 130A-501 JUNG, Seung Hwan	SPFL131 - 02 ADVANCED COLLEGE WRITING 108-405 Hwang, junghyun	JURA244 - 00 CRIMINAL LAW 130A-501 JUNG, Seung Hwan	JMCO457 - 00 MEDIA PRODUCTION WORKSHOP II 141-8203 AHN SOO YOUNG	
7						
8						
9						
10						
11						
12						
13						

4. Course Registration (Summer/Winter Sessions)

- Notices / Register by course number / Register by my preferred course list / Register by courses offered
- A course syllabus can be viewed by selecting the course code.

A. Notices

- The "Notices" section is provided as a default when the Course Registration menu is selected.
- The timetable can be viewed.
- A list of registered courses can be viewed and their class hours and timetable can be printed.

고려대학교
KOREA UNIVERSITY

[Logout](#)

Summer 2020 Course Registration

Notices

Register by
course number

Register by my
preferred course list

Register by
courses offered

1. 5th year students majoring in Architecture may register for courses in the same way used by 4th year students.

2. Students must verify whether the course numbers have been correctly entered as incorrect course numbers may result in disadvantage.

3. Course repetition

- Course repetition must be indicated when registering for a course to be repeated.
- Repetition is possible if a course is identical or similar to the course already taken and the grade for the course was no higher than C+. The reacquired grade cannot exceed A. The higher of either the grade previously acquired or the grade reacquired will become final.
- Courses offered at other universities under an exchange program cannot be taken as a repeating course even if the courses are identical to each other.
- There might be cases where the number of credits offered for identical or similar courses are different according to the curriculum under which they are provided. Since credits will be acknowledged based on the grade acquired, the number of credits offered for the courses must be verified before course registration.
- Among the courses completed since the 1st semester of 2004, courses with the grade of F may be retaken.

4. [Course Time table](#)

▲

List of courses registered [Min Credit Limit : 1 Max Credit Limit : 6 My Credits : 6]

Course Code	Section	Classification	Course Name	Professor	Credit (Period)	Re-Att. Class	Stat.	Del.
ECON172	00	Major Required	PRINCIPLES OF ECONOMICS II	Hyuk-jae Rhee	3(3)		Confirm	<button style="background-color: #808080; color: white; padding: 2px 5px;">Del</button>
HANM120	00	General Studies	LIVE CHINESE CHARACTER	PARK, Jong Woo	3(3)		Confirm	<button style="background-color: #808080; color: white; padding: 2px 5px;">Del</button>

Course Time table
[print](#) 

period	Mon	Tue	Wed	Thu	Fri	Sat
1						
2						
3						
4						
5						
6						
7						
8						
9						
10						
11						
12						
13						



B. Register by Course Number

- Register for a course by entering its course code and section number.

고려대학교 KOREA UNIVERSITY Summer 2020 Course Registration [Logout]

Notices **Register by course number** Register by my preferred course list Register by courses offered

Course Code:

Section:

Add **Reset**

List of courses registered [Min Credit Limit : 1 Max Credit Limit : 6 My Credits : 6]

Course Code	Section	Classification	Course Name	Professor	Credit (Period)	Re-Att. Class	Stat.	Del.
ECON172	00	Major Required	PRINCIPLES OF ECONOMICS II	Hyuk-jae Rhee	3(3)		Confirm	Del
HANM120	00	General Studies	LIVE CHINESE CHARACTER	PARK, Jong Woo	3(3)		Confirm	Del

Course Time table **print**

period	Mon	Tue	Wed	Thu	Fri	Sat
1						
2						
3						
4						
5						
6						
7						
8						
9						
10						
11						
12						
13						

C. Register by My Preferred Course List: Not Applicable to Summer/Winter Sessions

D. Register by Courses Offered

- Register for a course from the list of courses searched after entering search conditions.

고려대학교 KOREA UNIVERSITY Summer 2020 Course Registration [Logout]

Notices Register by course number Register by my preferred course list **Register by courses offered**

Campus: Seoul College section: college Classification: Major School of Media & Comm School of Media & Comm

Credit: Day: Mon Time: 3 ~ 7 Course Time table: Professor:

Course Code: Section: Course Name: **Search** **Reset**

• Course completion classification will be disregarded when searching by course number, course title or graduate school is underway.
 • Click the course number to view the course syllabus.
 • 1) G: grade on a curve 2) L: the number of persons limitation 3) X: Exchange Student 4) C: conclusion state

Reg.	Course Code	Section	Classification	Course Name	Professor	Credit (Period)	Period/Building-Room No.	1) G	2) L	3) E	4) C
Add	JMCO272	00	Major Elective	INTRODUCTION TO BROADCASTING		3(3)	Mon(5-7) 141-410 Tue(5-7) 141-410 Wed(5-7) 141-410 Thu(5-7) 141-410 Fri(5-7) 141-410		✓	✓	

List of courses registered [Min Credit Limit : 1 Max Credit Limit : 6 My Credits : 6]

Course Code	Section	Classification	Course Name	Professor	Credit (Period)	Re-Att. Class	Stat.	Del.
ECON172	00	Major Required	PRINCIPLES OF ECONOMICS II	Hyuk-jae Rhee	3(3)		Confirm	Del
HANM120	00	General Studies	LIVE CHINESE CHARACTER	PARK, Jong Woo	3(3)		Confirm	Del

Course Time table **print**

period	Mon	Tue	Wed	Thu	Fri	Sat
1						
2						
3						
4						
5						
6						
7						
8						
9						
10						
11						
12						
13						